

# Statewide General Ownership

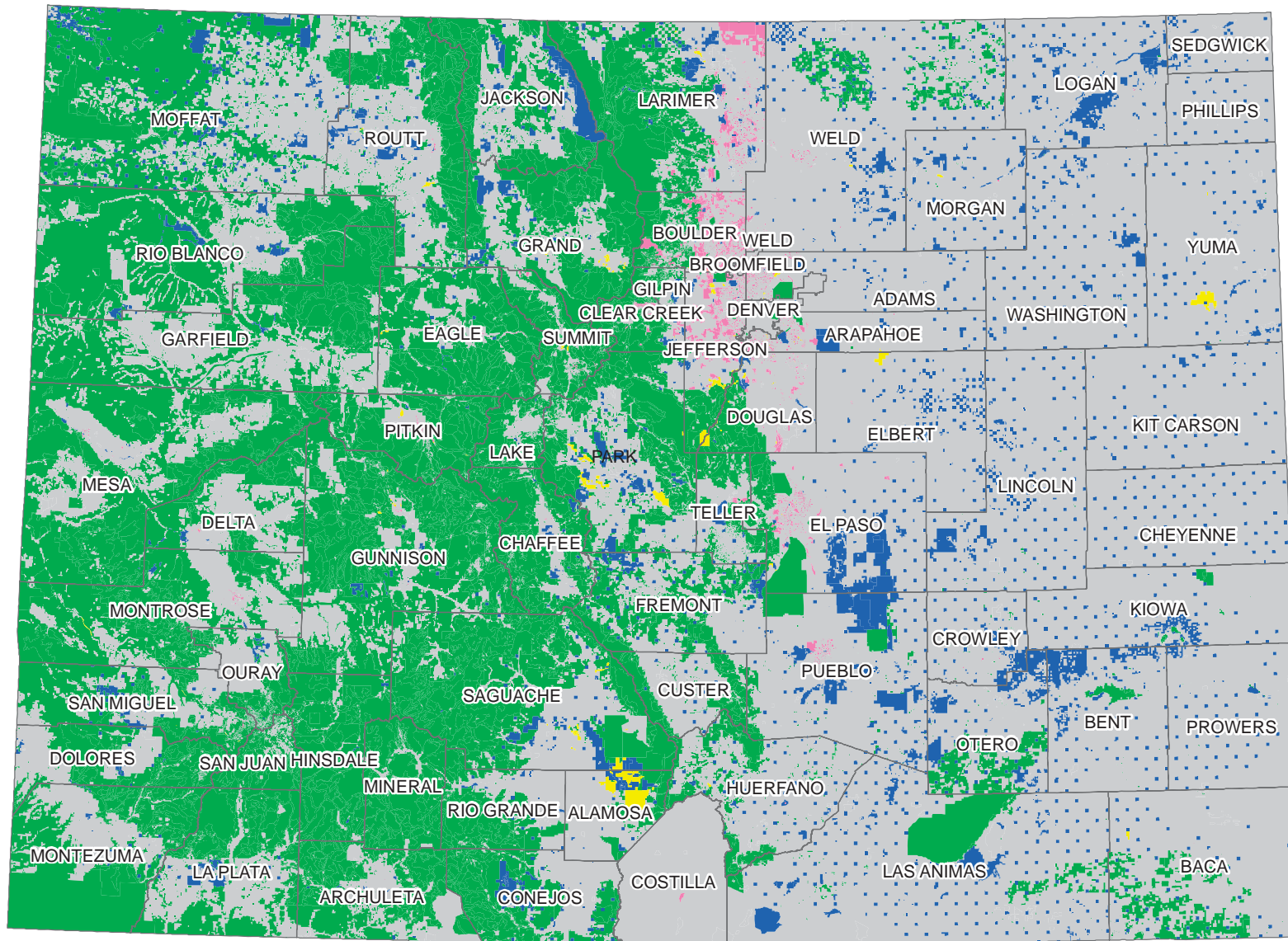

## Legend

### OWNER

- Federal Government
- State Government
- Local Government
- Land Trust/NGO
- Private\*

\*No public access on private lands, including GOCO funded properties, unless otherwise noted



0 12.5 25 50 75 100  
Miles

COMaP v6 data prepared by Grant Wilcox and Dr. David Theobald at the:



Colorado State University  
and Janis Whisman, Southpaw Consulting  
Map Date: 3/4/2007